

Type B3

2 BED | 2 BATH | 1,000 SQFT

BUILDING:

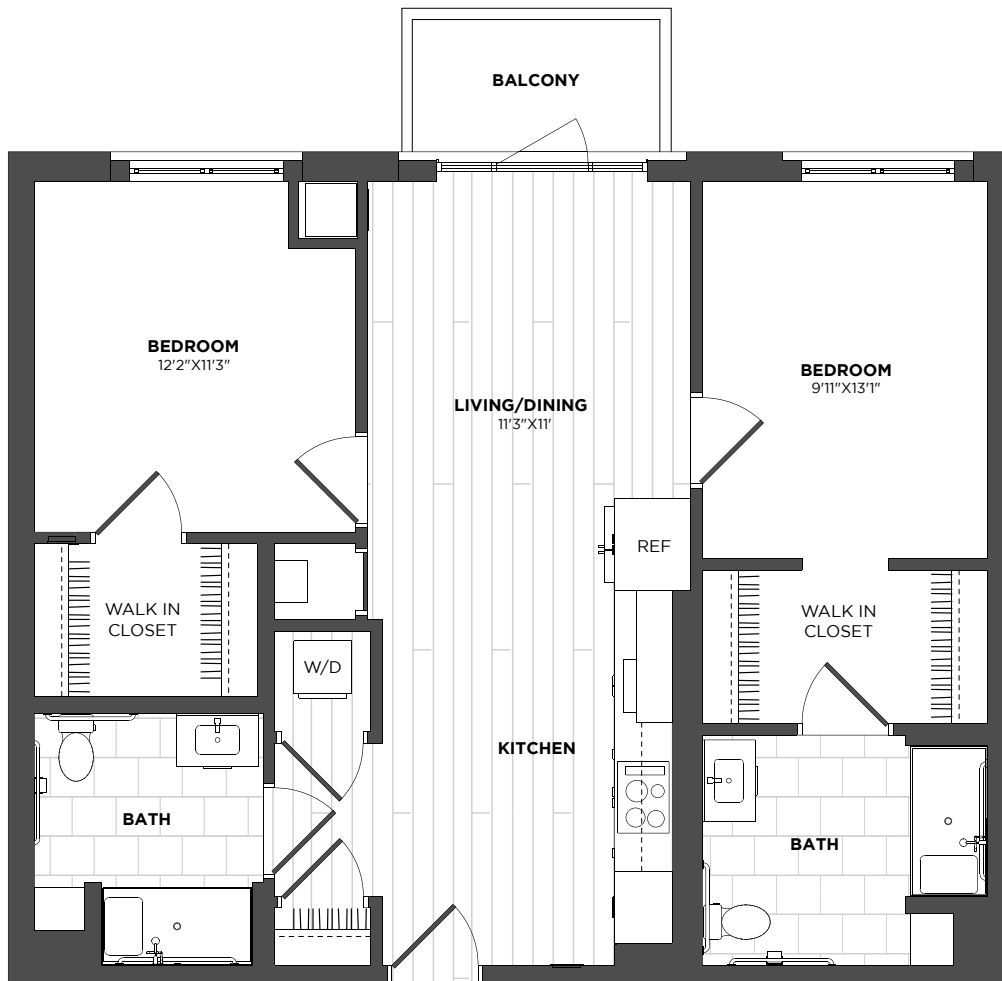
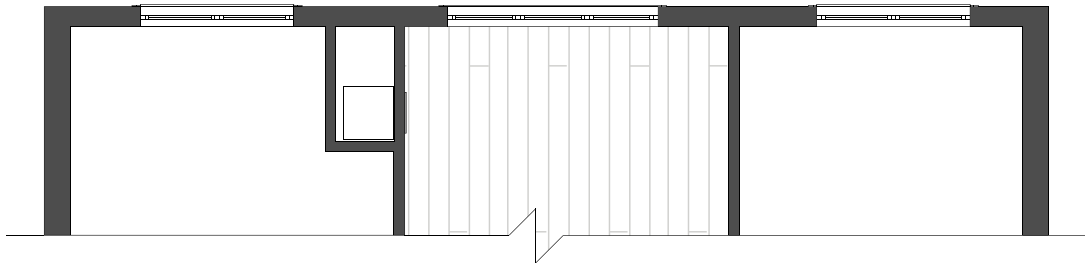

RESIDENCE

RENT

AVAILABILITY

LEASE TERM

ASHLAR PARK | 100 Whitwell St. | Quincy, MA 02169 | 857-598-2022 | AshlarPark.com |  

 BOZZUTO

Elevations and floor plans are artist's renderings and are shown for illustration purposes only. All square feet are approximate only. Pricing is subject to change.